PLAIN HUNT ON 8 BELLS
-- MUSICAL NOTATION

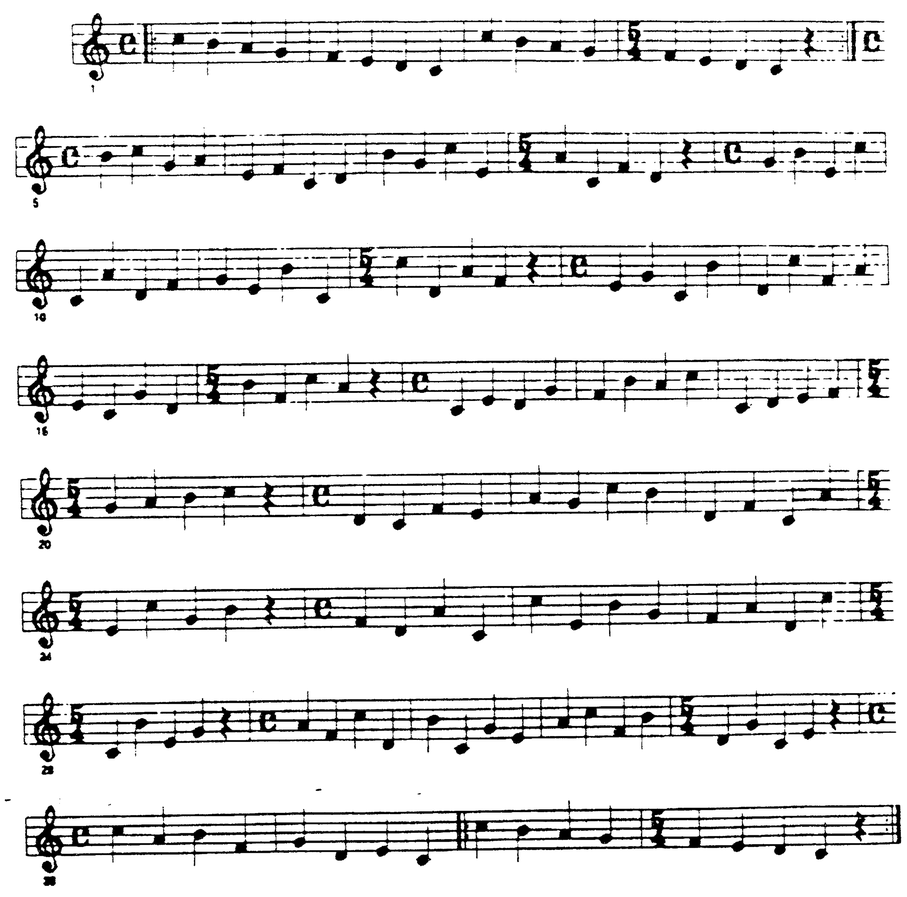

PLAIN HUNT ON 8 BELLS
-- RINGERS' NOTATION

12345678
12345678
21436587
24163857
42618375
46281735
64827153
68472513
86745231
87654321
78563412
75836142
57381624
53718264
35172846
31527486
13254768
12345678
12345678

	PLAIN HUNT -- THE CHANGES	PLAIN HUNT -- THE "BLUE LINES" FOR 1 AND 6 (INCLUDING STARTING POINTS FOR ALL 8 BELLS)	
Column Headings->	12345678	12345678	12345678
The numbers here	12345678	+	+
indicate the	12345678	+	+<-----6
positions (i.e., 1st	21436587	+	+
place, 2nd place,	24163857	+	+<---------4
etc.) in the "changes"	42618375	+	+
that follow.	46281735	+	+<----------2
	64827153	+	+
Each **row** after the	68472513	+	+<----------1
Column Headings	86745231	+	+
represents a	87654321<--Back	+	+ <----------3
"**change**."	78563412 Rounds	+	+
	75836142	+	+<--------5
Each number in a	57381624	+	+
"change" represents	53718264	+	+<----7
a bell (or its note).	35172846	+	+
	31527486	+	+<--8
The **highest** pitched	13254768	+	+
bell is the **1**.	12345678	+	+
	21436587	+	+
The lowest pitched	24163857	+	+
bell is the largest	42618375	+	+
number, in this	46281735	+	+
example, the **8**.	64827153	+	+
	68472513	+	+
Thus, in this change,	86745231	+	+
---------->	87654321	+	+
the 1 (the highest	78563412	+	+
pitched bell) is the	75836142	+	+
8th bell to sound.	57381624	+	+
	53718264	+	+
By listing each	35172846	+	+
change (or row) in	31527486	+	+
order, and drawing a	13254768	+	+
line connecting each	12345678	+	+
occurrence of a	12345678	+	+
number, a pattern is	12345678	+	+
apparent. This is	12345678	+	+
called the "Blue	12345678	+	+
Line."			